CONCEPTUAL LAYOUT
CR 770/ BELLS FERRY ROAD
WIDENING AND RECONSTRUCTION
P.I. NO. 0013526

SHEET 2 OF 3
CHEROKEE COUNTY, GEORGIA
APRIL 26, 2018

SCALE IN FEET
0 50 100 200

Georgia Department of Transportation
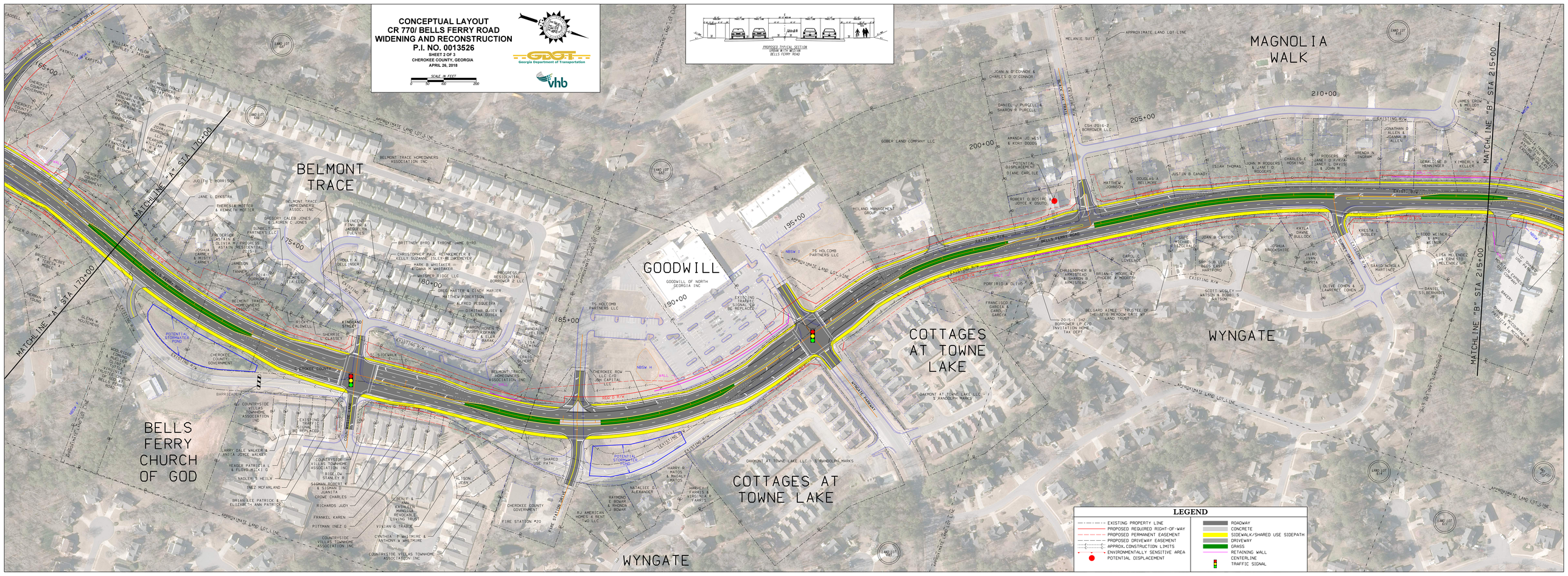
vhb